

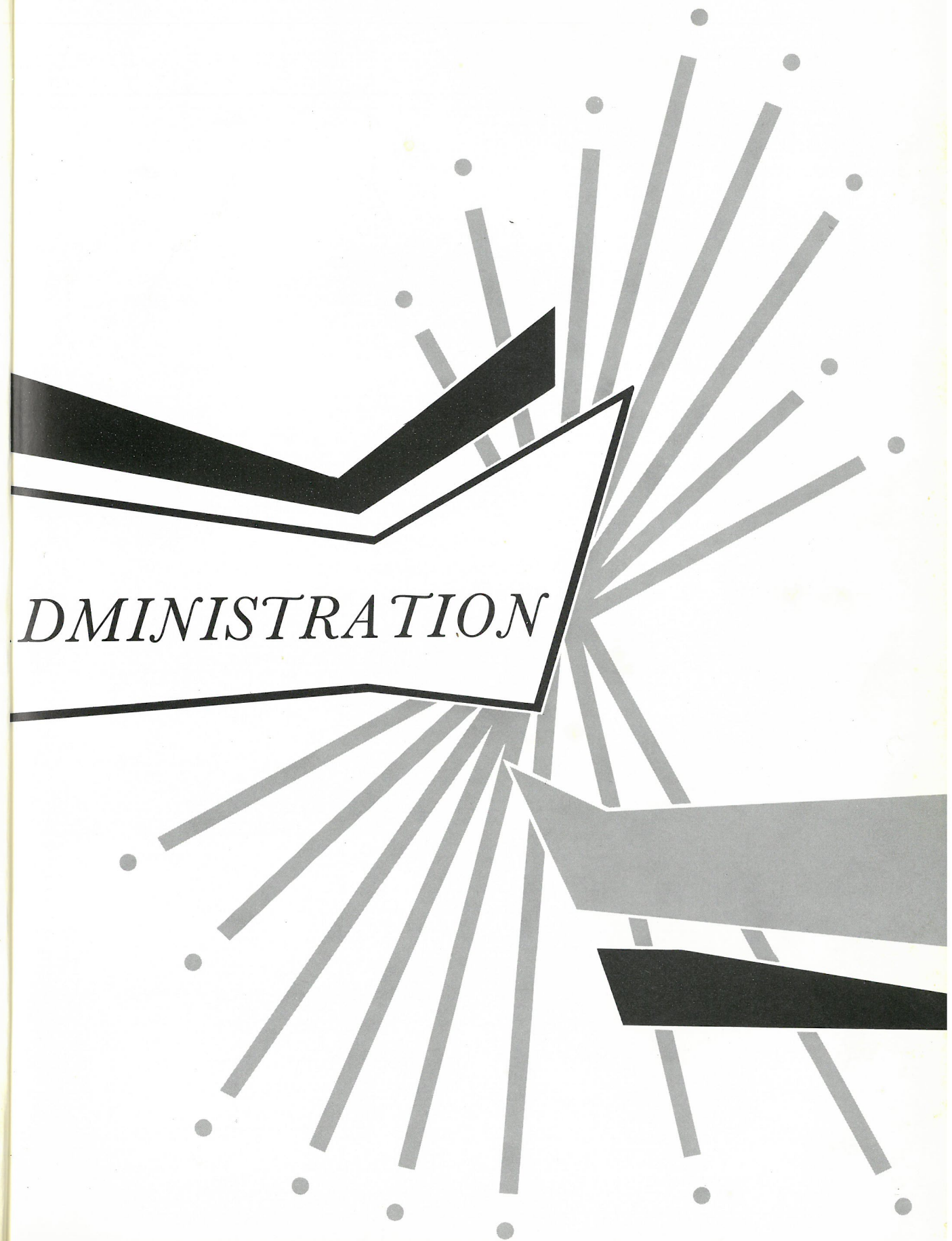

*ADMINISTRATION*





AMANDA MAHR  
Elementary Prin.  
6th and 7th  
Bachelor of Sc.  
S.W. Mo. St.



GORDON L. REYNOLDS  
Superintendent  
Bachelor of Sc.  
Pittsburg Kan. St. C.  
Master of Arts  
Kansas City U.  
Graduate Study  
Missouri U.

HOLLY C. WARD  
H.S. Principal  
Coach  
Commerce  
Bachelor of Sc.  
Okla. Baptist U.



MARY MOORE  
First  
S.W. Mo. St.

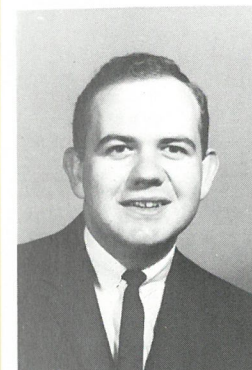

CHARLES DAVIS  
Social Studies  
Bachelor of Arts  
Drury College



CURTIS HARPER  
Math & Science  
Bachelor of Sc.  
Drury College



ODDIE SHIPMAN  
2nd and 3rd  
S.W. Mo. St.

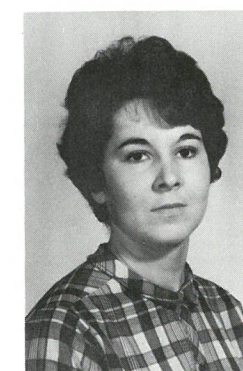

ELEANOR ALDRIDGE  
Home Economics  
Art  
Bachelor of Sc.  
S. W. Mo. St.

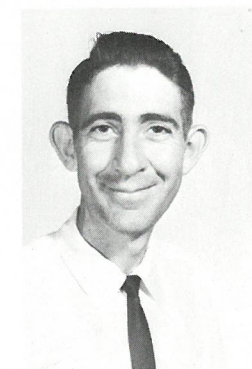

JACK RICHARDSON  
English  
Bachelor of Arts  
Harding College



MERTON R. JUBY  
Industrial Arts  
Math  
Bachelor of Sc.  
N.E. Okla. St.



WILBERT VANCE  
4th and 5th  
Drury College



Mr. Reynolds with secretary Virgie Walker.





# SENIORS

## SENIOR CLASS PROPHECY

After much thought and consideration, I, Judy St. Clair, have decided to write my life's discoveries. I am not 99 years old and a patient in the Nevada Rest Home. Sometimes when I am sitting on the front porch in my rocking chair, I recall fond memories of my high school days and the Senior Class of 1966, of which I was a part. I remember when Ralph Hunt was just a little shaver and he and I were childhood sweethearts. Ralph later became our 44th President of the United States because he looked so much like Abraham Lincoln.

Then there was my old classmate, Beulah Bateman. She turned out to be Chadwick's first lady coach after Mr. Ward had a nervous breakdown. She changed from boys' to girls' basketball and led the 'Cardinalettes' to an unprecedented 35 straight state champions. Beulah is still coaching and the girls' will play the Harlem Globetrotters next week. Speaking of basketball reminds me of Deloris Burkhart. Although she is a great-grandmother at the age of 99, she still is a cheerleader. At every ballgame you can see her out on the floor doing her cartwheels.

But alas! All my memories are not good ones. Many scandalous acts have taken place. For instance, a few years back Mr. Reynolds deserted his respected job as Superintendent right in the middle of a school year and was finally found in Las Vegas at the 'roulette wheel' gambling away his accumulated fortunes.

And with tears in my eyes and pain in my heart, the memory of Mr. Davis comes back to me. Burdened with guilt I recall the practical joke the Seniors' used to send Mr. Davis to his reward when it backfired. Since he was our sponsor, we decided to give him a 'going away' gift on the last day of school. As he was attempting to open it, a small time bomb exploded in his face. Perhaps Mr. Davis is looking down from 'the great white schoolhouse' in the sky with a forgiving heart. I surely hope so!

Bob Pettit retired a few years ago from his job as a feature writer for the Kansas City Star. His advice column for the love-horn seemed to do wonders for Sue Gullett, who just ended her seventh marriage 'giving up men completely'. She now raises Dodo birds on her ranch near Rockaway.

It is always nice to hear a success story which is the case with Jack Wallace. Due to his ingenuity, he ended up as the President of 'Dr. Jack's Freckle Ointment, Inc.' His income exceeds \$50,000 a month.

Unfortunately, Clarence Johnson wasn't so lucky. He went to Spain to fulfill his life's ambition of being a bullfighter but met with a disastrous horn. Following his release from the hospital, he gave up his infamous desire and got a job cleaning rodeo pens. Linda Hampton surely surprised us when she became an evangelist. She quit her job as a chorus girl in Rocco's Gay 90's Club and went to a convent for several years before entering her current profession. Each Saturday night at 11:00 P.M. on Channel 14 you can hear her deliver her exotic messages.

Everyone knew Johnny Bilyeu would join the Air Force as soon as he graduated because he threw so many paper airplanes in school. We didn't expect him to be the first man on the moon however. The world was very impressed with his great show of courage when his space ship ran out of fuel and poor Johnny was let on the moon. But Progress is being made to get him back. Why, only last week radio experts picked up one of his messages - 'I.....want

.....my.....MA...A...A...A.....!!!  
No one has seen Dicky Weter for over 80 years. The poor lad turned out to be a jailbird and is currently serving time in the state prison. He was caught throwing rocks at Mr. Harper's Volkswagon and he was sentenced to 99 years of hard labor. During his 'free' time he writes lonely ballads.

It's growing dark out here on the porch and I must go inside soon. But before I go I'll sit and listen to Johnny Frank sing the Chadwick Alma Mater. He brings his Salvation Army Band out each Sunday evening and conducts several songs for the patients here. I see Janie Barr coming out the door with my wheelchair so it is time to go. She's the keeper of the Insitution. She is the only person who has been here longer than I. I'm being wheeled inside now as I go I can here the fading notes from Johnny's voice, "We are proud to honor Chadwick.....Let her banner fly.".....



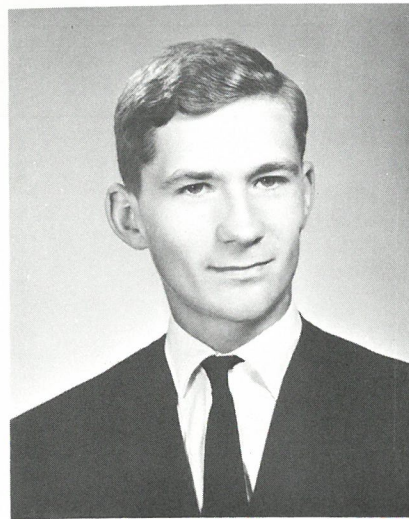

RALPH HUNT  
 Jr. Play. . . . .3  
 Sr. Play. . . . .4

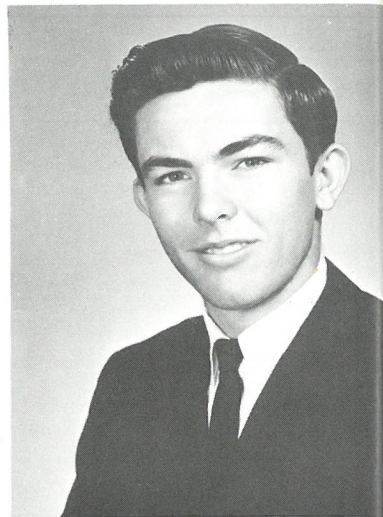

CLARENCE JOHNSON  
 Jr. Play. . . . .3  
 Sr. Play. . . . .4  
 Student Council .3,4  
 Basketball. . . .1,2,3,4  
 President . . . .4  
 Venture Staff . .4



DELORIS BURKHART  
 Jr. Play. . . . .3  
 Sr. Play. . . . .4  
 Student Council .4  
 Honor Roll. . . .1  
 Cheerleader . . .1,2,3,4  
 Sho-Me Staff. . .3,4  
 Glee Club . . . .1,2

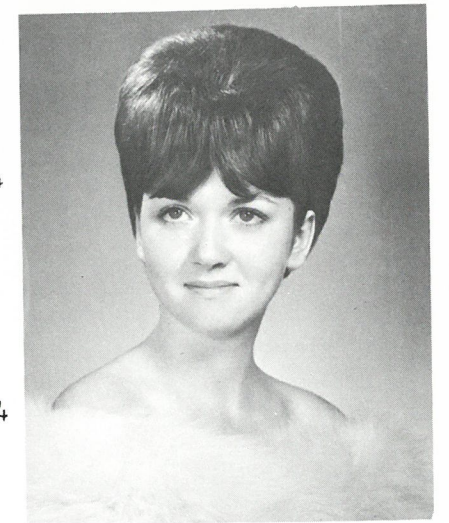

JUDY ST. CLAIR  
 Jr. Play. . . . .3  
 Sr. Play. . . . .2,3,4  
 Student Council .3  
 Class V-President 2,3  
 Sho-Me Staff. . .3,4  
 Venture Staff . .2,4



JOHNNY BILYEU  
 Basketball. . . .2,3,4  
 Venture Staff . .4

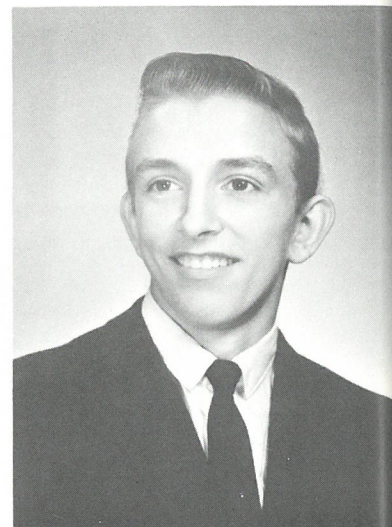

JOHNNY FRANK  
 Basketball. . . .4  
 Jr. Play. . . . .3  
 Sr. Play. . . . .4  
 Track . . . . .3,4  
 Class President .1  
 Venture Staff . .4



LINDA HAMPTON  
 Jr. Play. . . . .3  
 Sr. Play. . . . .4  
 Vice President. .4  
 Venture Staff . .4  
 Sho-Me Staff. . .4  
 Glee Club . . . .1,2  
 Cheerleader . . .1,2



SUE GULLETT  
 Sr. Play. . . . .4  
 Sho-Me Staff. . .4  
 Venture Staff . .4  
 Volleyball. . . .3

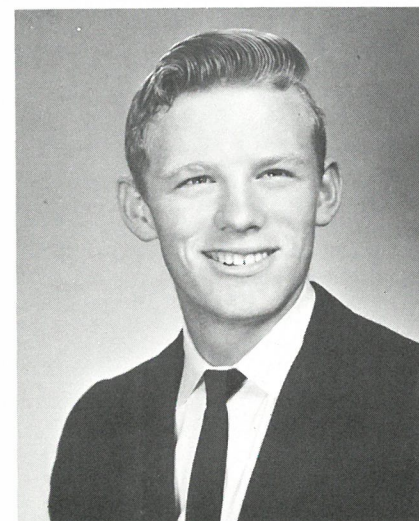

BOB PETTIT  
 Class President .3  
 Jr. Play. . . . .3  
 Sr. Play. . . . .4  
 Venture Staff . .4  
 Basketball. . . .2,3,4  
 Track . . . . .3,4  
 Student Council .3

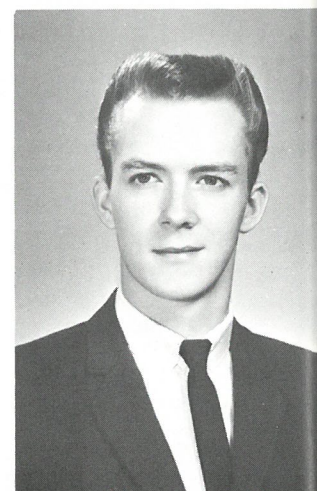

JACK WALLACE  
 Basketball. . . .1,2,3,4  
 Jr. Play. . . . .3  
 Sr. Play. . . . .4  
 Track . . . . .1  
 Venture Staff . .4



BEULAH BATEMAN  
 Sr. Play. . . . .4  
 F.H.A. . . . .2  
 Honor Roll. . . .1  
 F.B.L.A. . . . .2  
 Chorus. . . . .2  
 Sho-Me Staff. . .4  
 Venture Staff . .4



JANIE BARR  
 Jr. Play. . . . .3  
 Sr. Play. . . . .4  
 Venture Staff . .4  
 Sho-Me Staff. . .4



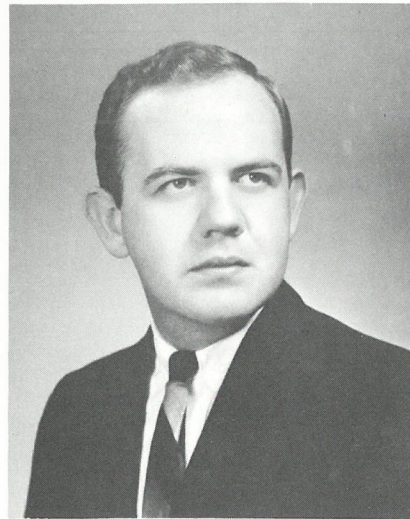

MR. CHARLES DAVIS  
Sponsor. . .1965-66

RICHARD WETER  
Jr. Play. . . . . 3  
Student Council . 2  
Vice-President. . 2  
Track . . . . . 1

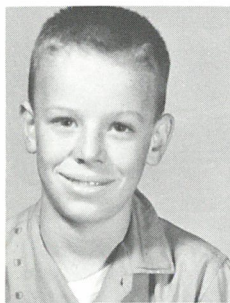
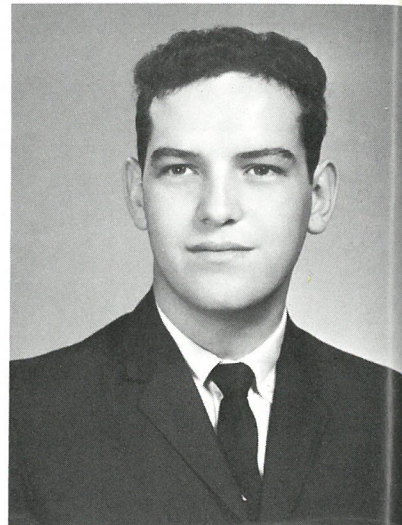

Johnny



Ralph



Beulah

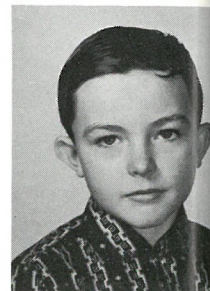

Clarence



Deloris & Judy



Deloris



Janie

# JUNIORS



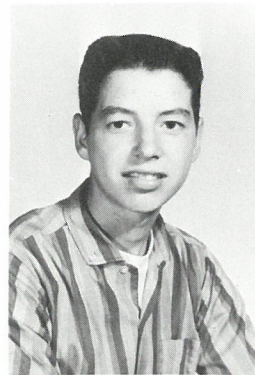

John Herd

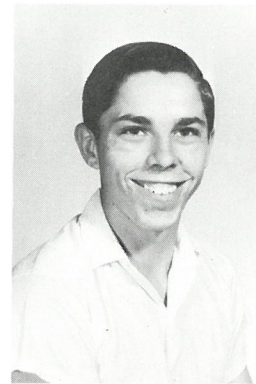

Jerry Brannan

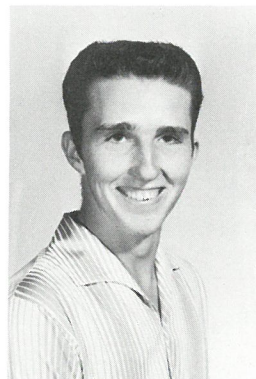

Alan Jones



Vicky House

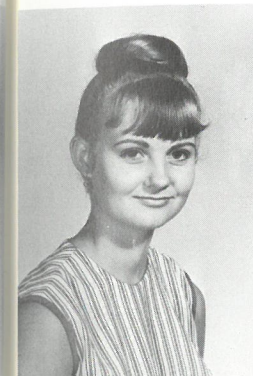

Sandra Lawrence



Bill Guerin

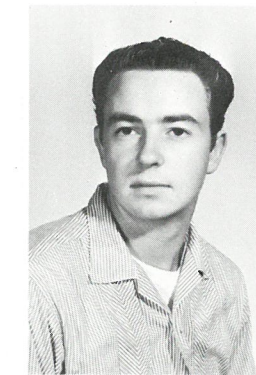

Jim Shipman



Eddie Bray

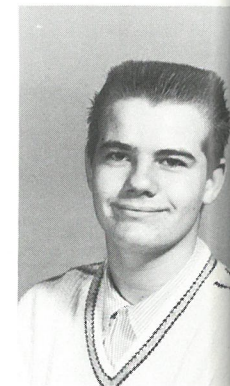

Alfred Thomas

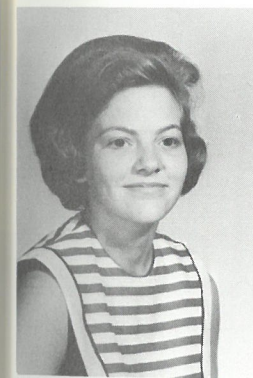

Marsha Harris

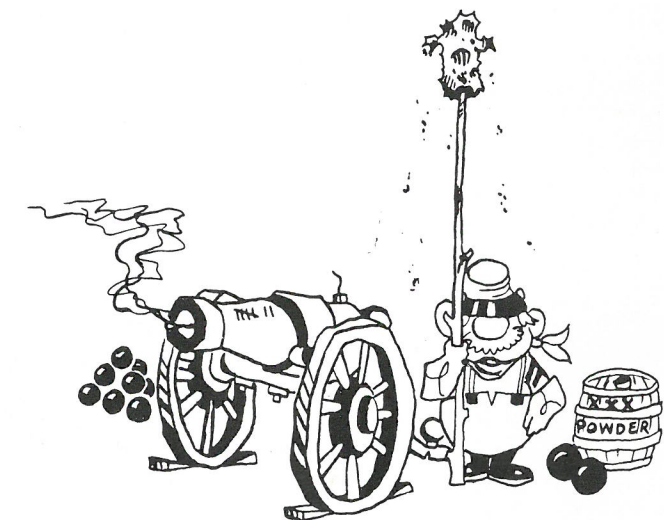
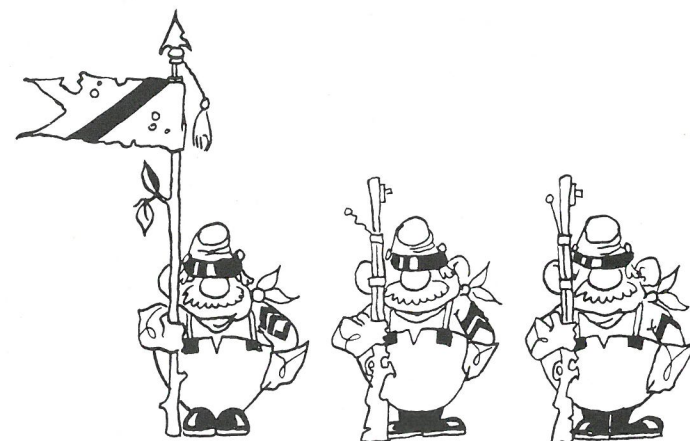



# SOPHOMORES



Helen Smith



Debbie Moody

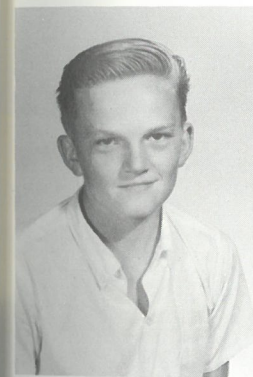

Carl Stevens

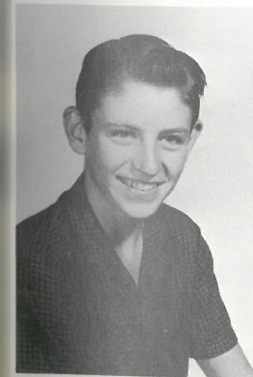

Arvin Walker

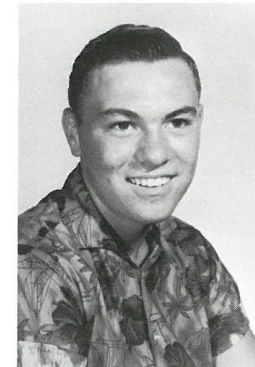

Frosty Applegate



Vicky Walker

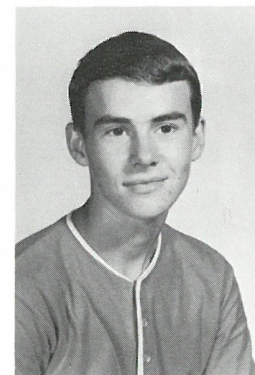

Tom Walker

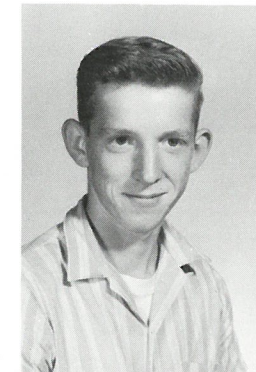

Larry Gilbert

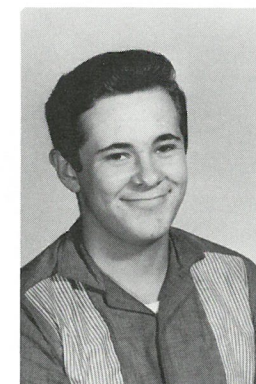

Ronald Holt

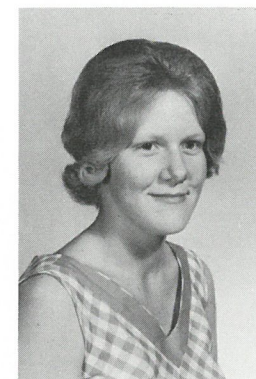

Jane Finney

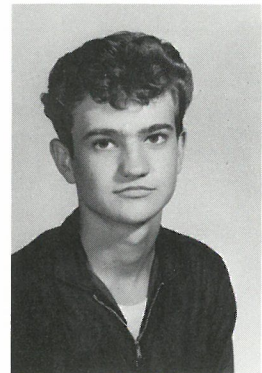

Rick Walker

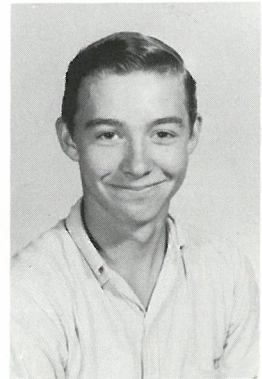

Bill Gilbert

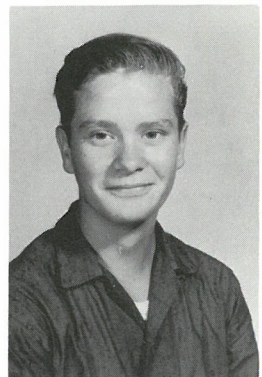

Bob Weter

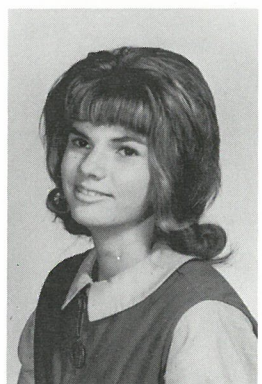

Linda Rysted



# FRESHMEN



Pam Weagley



Darrel Nalley



Ann Ewing



Carnel Johnson



Brenda Walker



Danny Herd

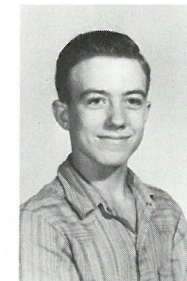

Jim Lawrence



Bonnie Gilbert



Jo Ann Shipman

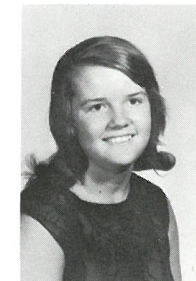

Paty Thomas

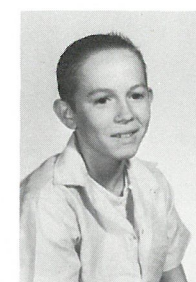

Ronnie St. Clair

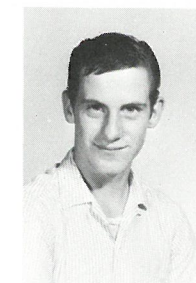

Gene Weter

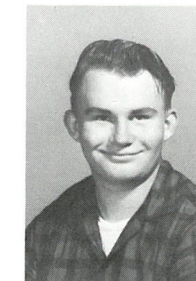

Dearl Coffey

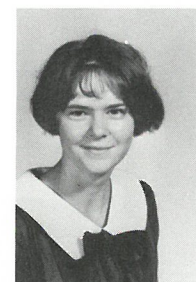

Debbie Reese

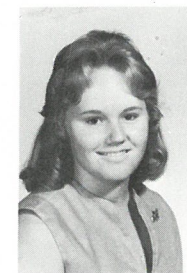

Brenda Holt

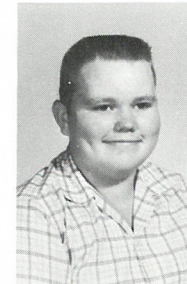

Ricky Fletcher



Rebecca Reed

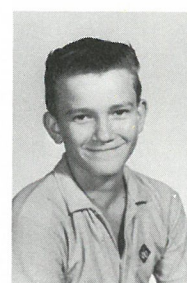

Ricky House



Patsy Butler



# GRADES

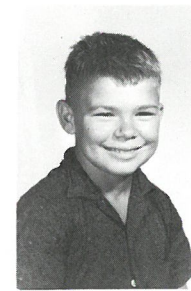

Harvey Solomon

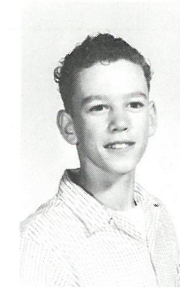

Ricky Gilbert

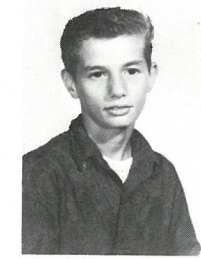

Garland Dewitt



Cindy Rysted



Linda Dollarhide



Donna Hull

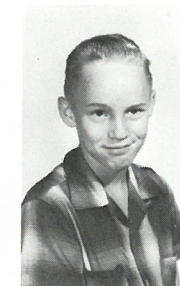

Clark Holt



Rona Stevens



Jimmy Barr



Charles Rogers

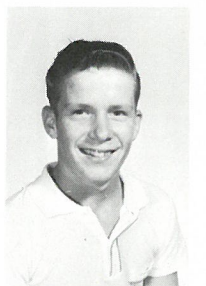

Dean Weter

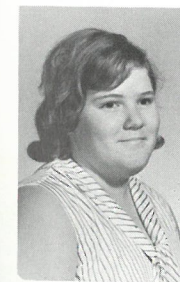

Patty Fuller

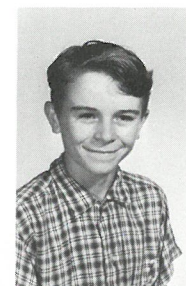

Billy Hammonds



Teresa Coffey





Becky Lawrence

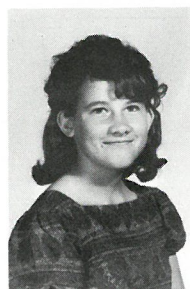

Joyce Brannan



Bill We

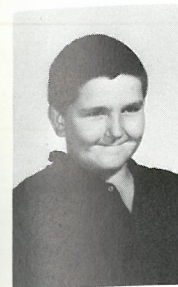

Eddie House



Teresa Jones



Denny Bilyeu



Patty Hursh



Jennie Guerin



Carol Burkhart



Barbara Butler



Nona Applegate



Patty Hammons



Reta Burkhart



Judy Brannan



Lonnie Fl



Bonnie Pierce



Vicki Rozell

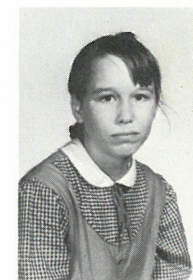

Mary Williams



Dallas Stafford

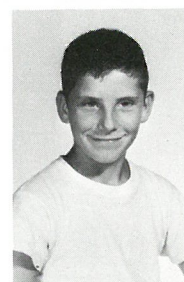

David Weter



Marilyn DeWitt



Timothy Campbell



Edna Welch

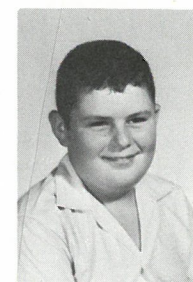

Jamie Coffey

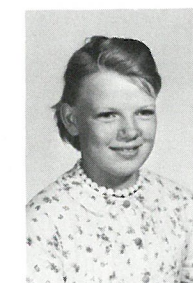

Elaine Solomon



David Day



Dorlas Guerin



Kathy Bilyeu



Beverly Jones



Debbie Pe



Barbara Richardson





Clarence Willis

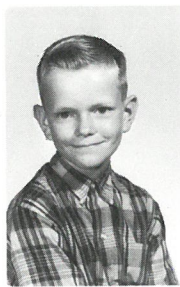

James Harris



Curtis Rantz



Jeffrey Holt

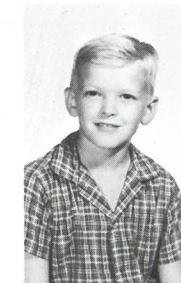

Ronald Guerin



Lynne Lambeth



Barbara Hull



Randy Joe Sisco



Jackalyn Day



David Hull



Linda Hale



Scott Ewing

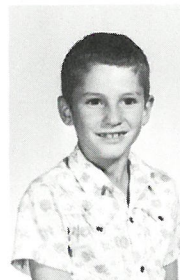

Johnny Day



Lloyd Pierce



Janice Reed



Janie Lawrence



Sherrill Gardner



Danny Hammons

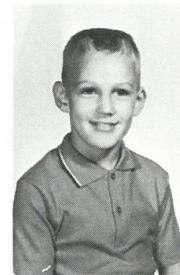

Ricky Jones



Michael Walker

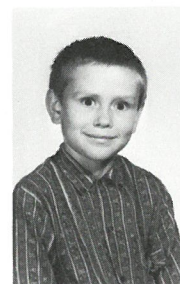

Will Rogers



Betty Williams



Stevie Weter



Carl Anderson



Ricky Sisco



Randy Burkhart



Teresa Weter



Peggy Campbell



Dewayne Butler



Rose Campbell



Debbie Maggard





Debbie Guerin

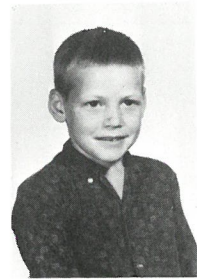

Marvin Guerin



Kenneth Brannan



Louissa McKnight



Andrea Holt



Debbie Walker

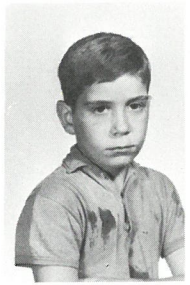

Keith McKnight



Janice Hale



Patty Hughes

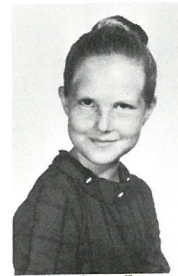

Debbie Lee



Elaine Richardson



Rita Hammons

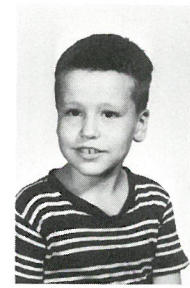

Alva McKnight



Julene DeWitt



Vicky Harris



Marlene Rantz



Connie Bray



Tony Rains



Brenda Sue Heyn

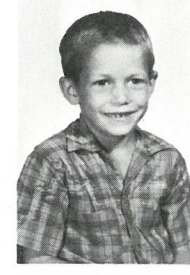

Randy Guerin

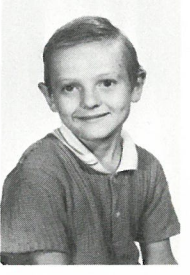

Bobby Burkhart



Marie Harmon

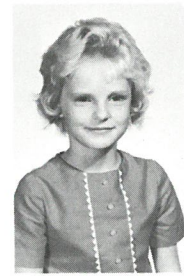

Sara Rozell



Susan Williams



Kathy Coffey

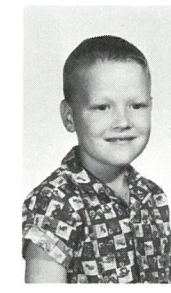

Mike Applegate

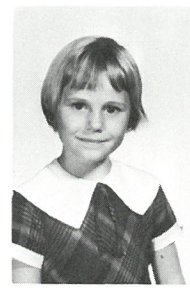

Peggy Johnson



Judy Melton

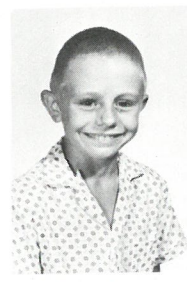

David Hammons

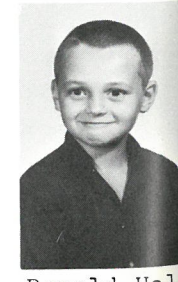

Ronald Hall



Gregory Ewing



Rickie Cantrell



Brenda Jones





Danny Gilbert



Lavonne Holt

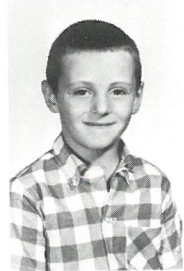

Jimmy Hammons



Diana Guerin



Maurice Ha



Phyllis Hammons

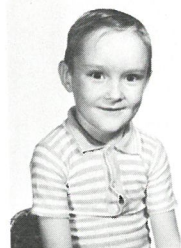

Jerry Butler

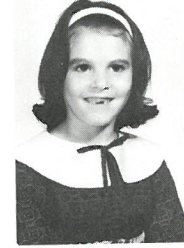

Camele Applegate



Bobby Pierce



Ruth Will

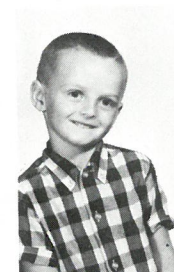

Gary Hall



Andrea Herd



Kirk Walker



Terri Payne



Tommy



Mary Newberry



Larry McKnight

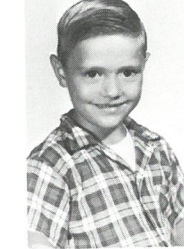

Gary Rantz



Denise Hale



Brenda



Diana Anderson



Debbie Cantrell



Jimmy Rantz

# ACTIVITIES



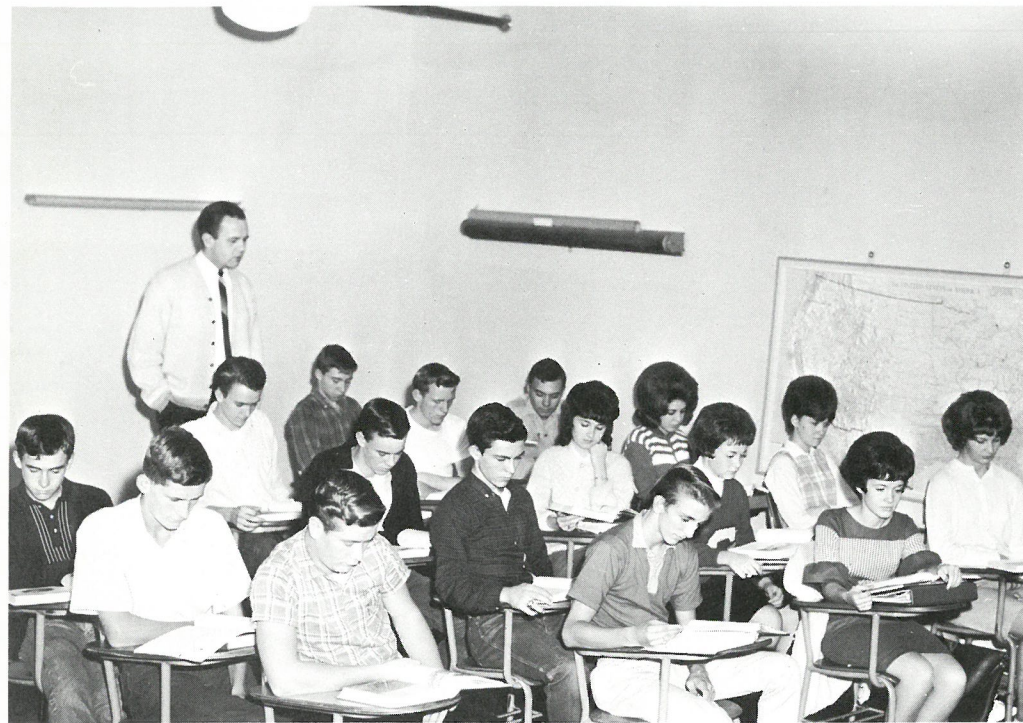

*HISTORY*



*SHOP*

*STUDY HALL*



*MATHEMATICS*







John Herd, Alfred Thomas, John Bilyeu, Eddie Bray, Jackie Wallace, Jim Shipman  
Coach Holly C. Ward,  
Bob Weter, John Frank, Clarence Johnson, Bob Pettit, Jerry Brannan

## BASKETBALL

Coach Ward, D. Stafford, R. Gilbert, J. Barr, C. Holt  
D. Bilyeu, D. Day, G. DeWitt, C. Rogers



Bob Weter, Tom Walker, Frosty Applegate, Cernel Johnson, Darrel Nalley  
Bill Guerin, Bill Gilbert, Danny Herd, Coach Holly C. Ward

## "B" BASKETBALL CHEERLEADERS

Helen Smith, Pat Thomas, Deloris Burkhardt, Vickie Walker, Jane Finney  
Andrea Herd





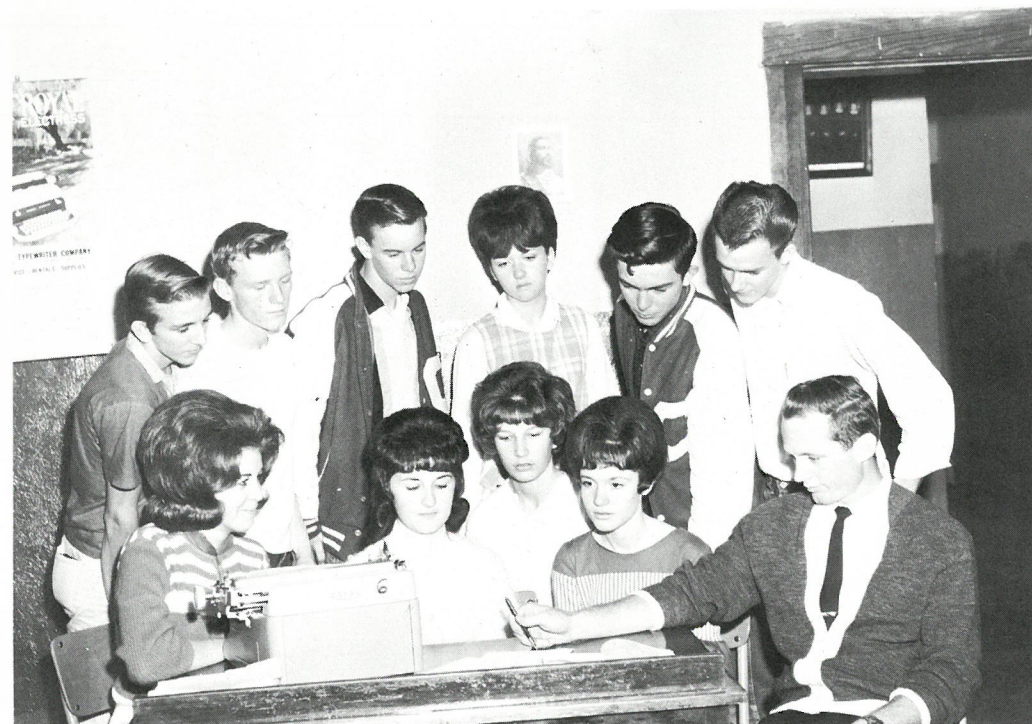

Newspaper Staff

*ANNUAL STAFF*



*SIXTH & SEVENTH*

*FOURTH & FIFTH*

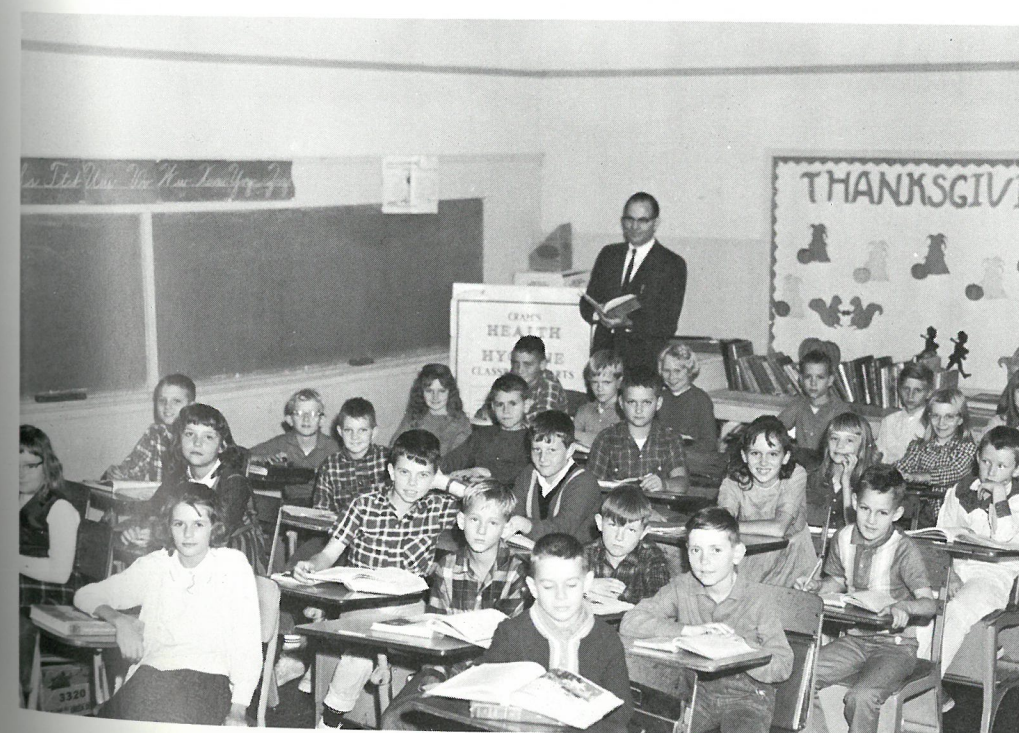





*FIRST*

*SECOND & THIRD*



Johnny



Coach

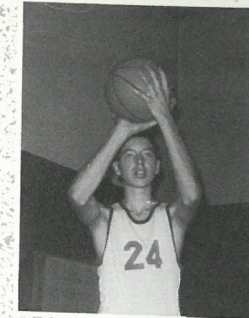

Johnny

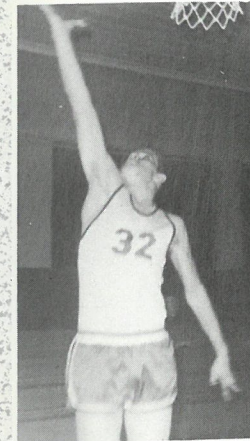

Alfred



Scrimmage



Eddie

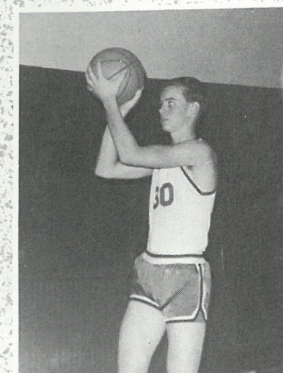

Johnny



Jerry



Jim



Dunking



Bob



Alfred

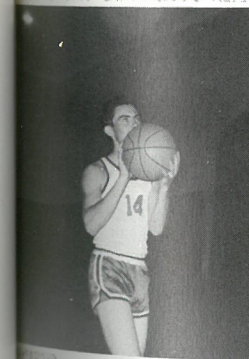

Clarence

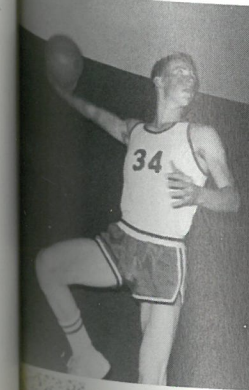

Eddie

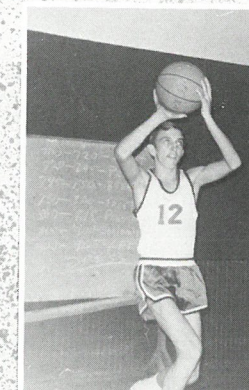

John

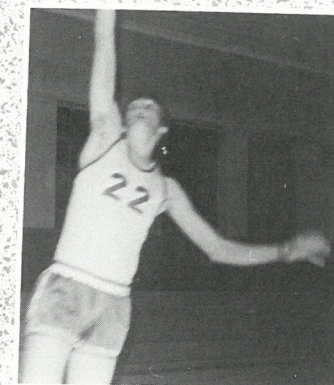

Jackie

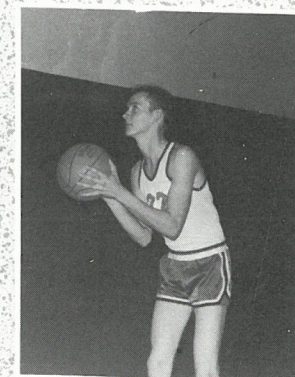

Jackie





Play Ball



Photogenic



Smokey



Puckering



Like to



The gang



Ronnie



Homecoming Queen and Attendants



Jack



Tommy R.



Bob and boys



Judy & Ronnie



Smiling



'Wow'



Stringy



Busdrivers



Oddie



Busdrivers



You Don't Say



Caught

# ADVERTISING





## COOKS & CUSTODIAN

T. Loomis, B. Rains, S. Burkhardt

Robinson Service Station

Ozark,

Missouri



**AT  
YOUR  
SERVICE**

U H L M A N N

Groceries, Gas, Feed,

&

Accessories



Chadwick,

Missouri

Compliments of

Gray's Market

Phone



278-3386

Chadwick,

Missouri

M I D W E S T A U T O S T O R E

BERT D. HALL, OWNER

FORSYTH, MISSOURI

AUTO & HOME SUPPLIES

PHONE 546-3291

*Compliments of*

**The Springday Company**



Division of  Corporation



*Battlefield Road and Scenic Drive*

*Springfield*

*Missouri*



SHO-ME

1966

